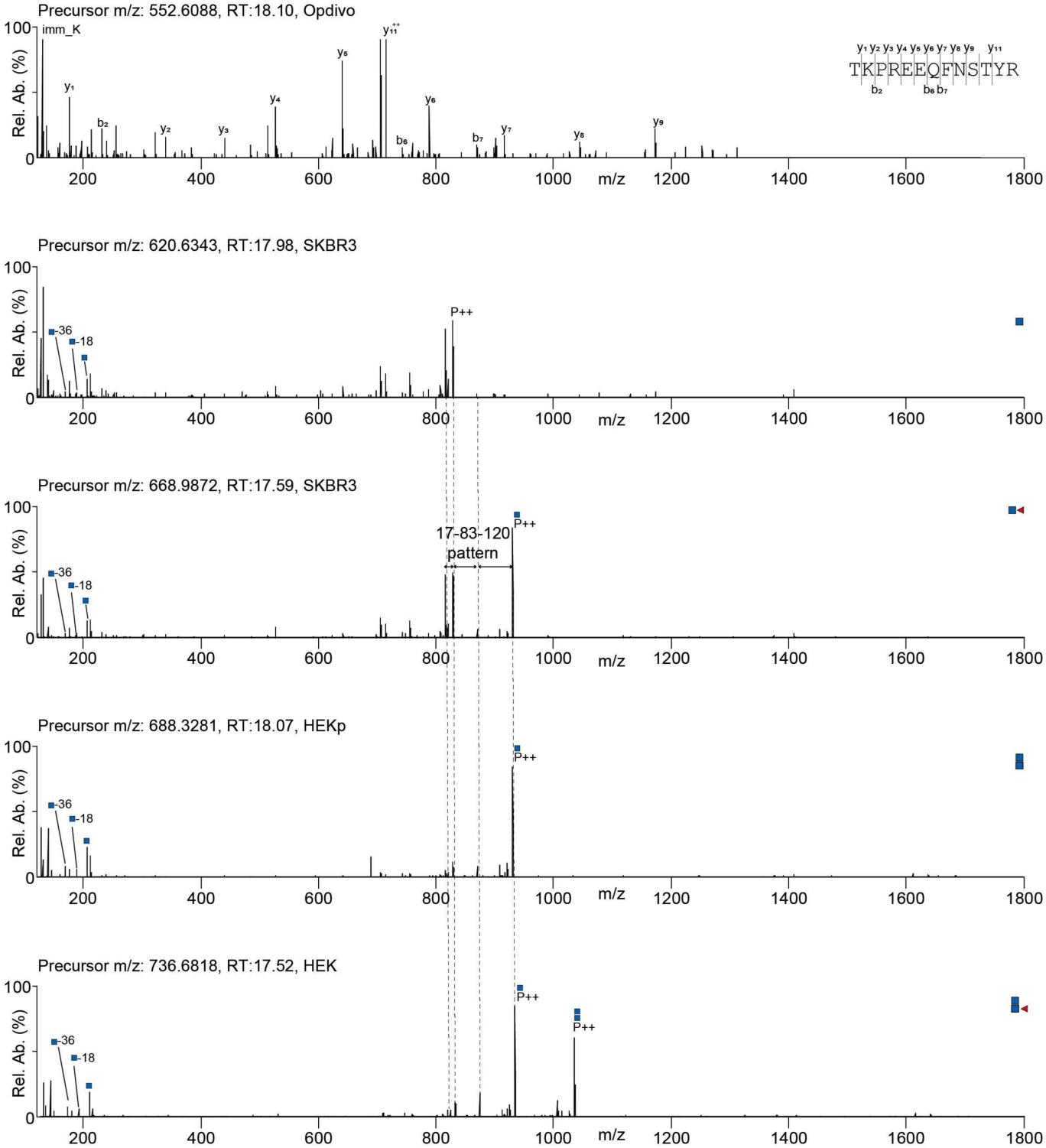
Precursor m/z: 552.6088, RT:18.10, Opdivo
imm_K
TKPREEQFNSTYR
Precursor m/z: 620.6343, RT:17.98, SKBR3
P++
-36
-18
Precursor m/z: 668.9872, RT:17.59, SKBR3
17-83-120
pattern
Precursor m/z: 688.3281, RT:18.07, HEKp
Precursor m/z: 736.6818, RT:17.52, HEK
Rel. Ab. (%)
m/z

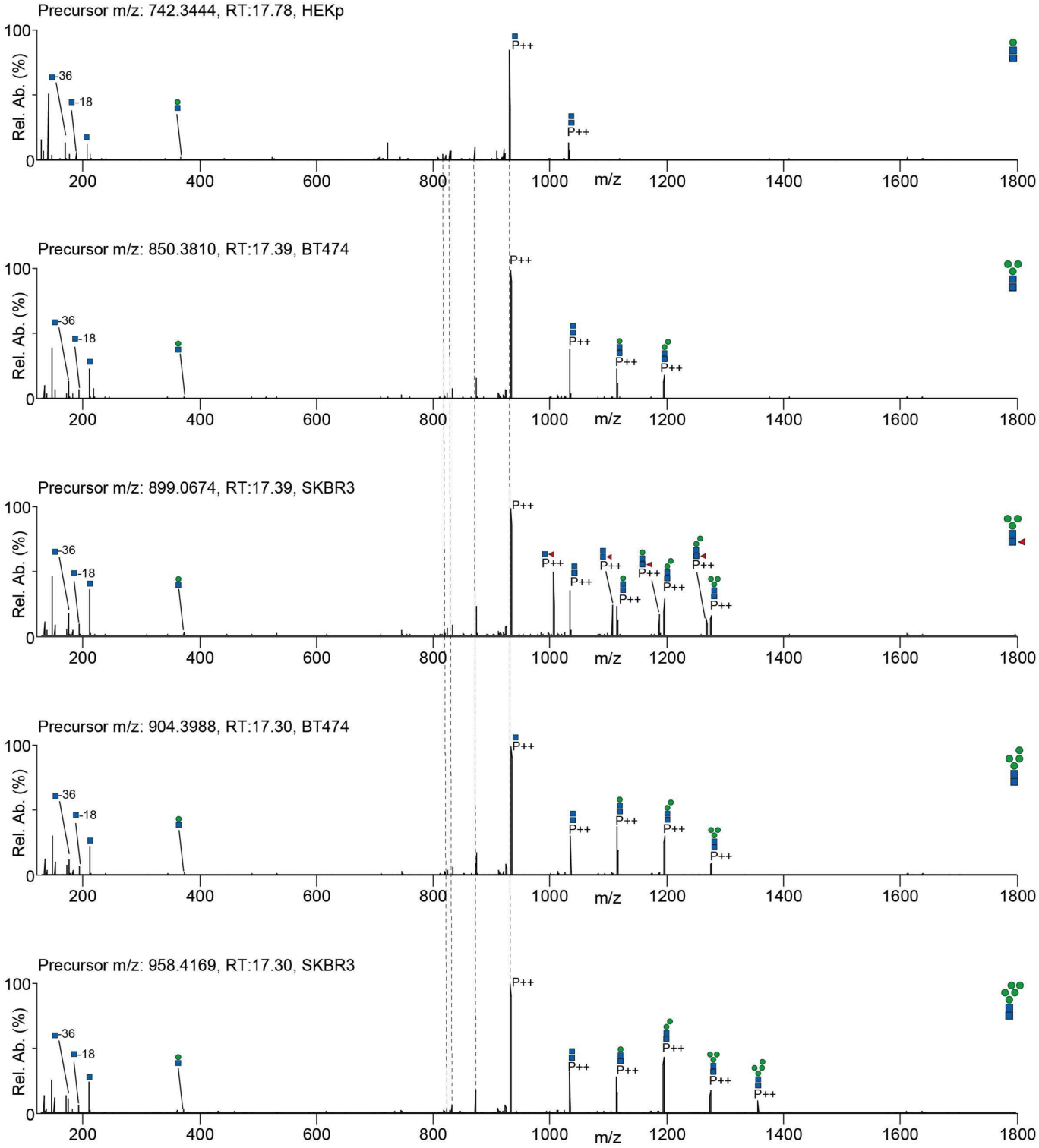
Precursor m/z: 742.3444, RT:17.78, HEKp
Precursor m/z: 850.3810, RT:17.39, BT474
Precursor m/z: 899.0674, RT:17.39, SKBR3
Precursor m/z: 904.3988, RT:17.30, BT474
Precursor m/z: 958.4169, RT:17.30, SKBR3
Rel. Ab. (%)
m/z
-36
-18
P++

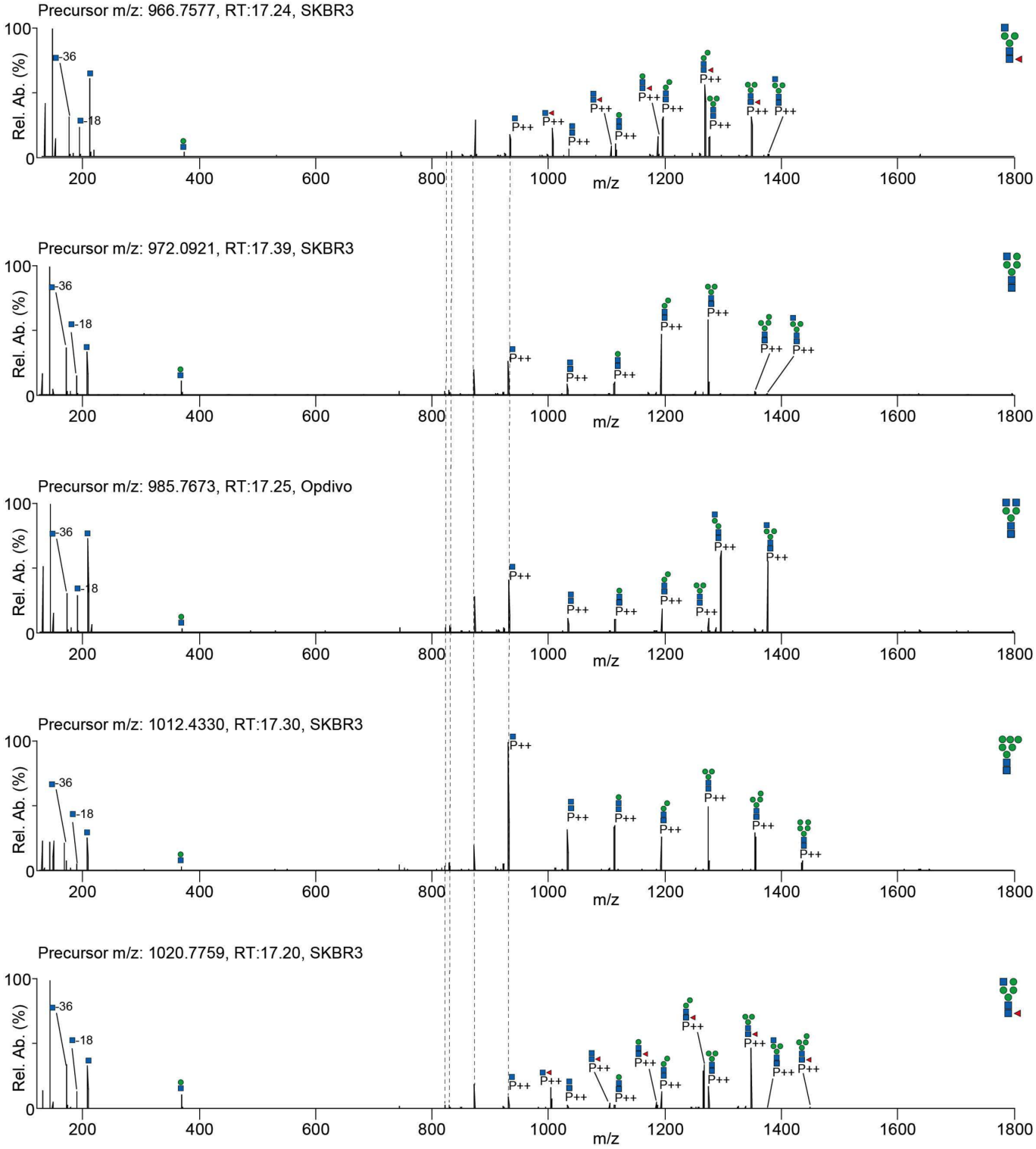
Precursor m/z: 966.7577, RT:17.24, SKBR3
Precursor m/z: 972.0921, RT:17.39, SKBR3
Precursor m/z: 985.7673, RT:17.25, Opdivo
Precursor m/z: 1012.4330, RT:17.30, SKBR3
Precursor m/z: 1020.7759, RT:17.20, SKBR3
Rel. Ab. (%)
m/z
-36
-18
P++

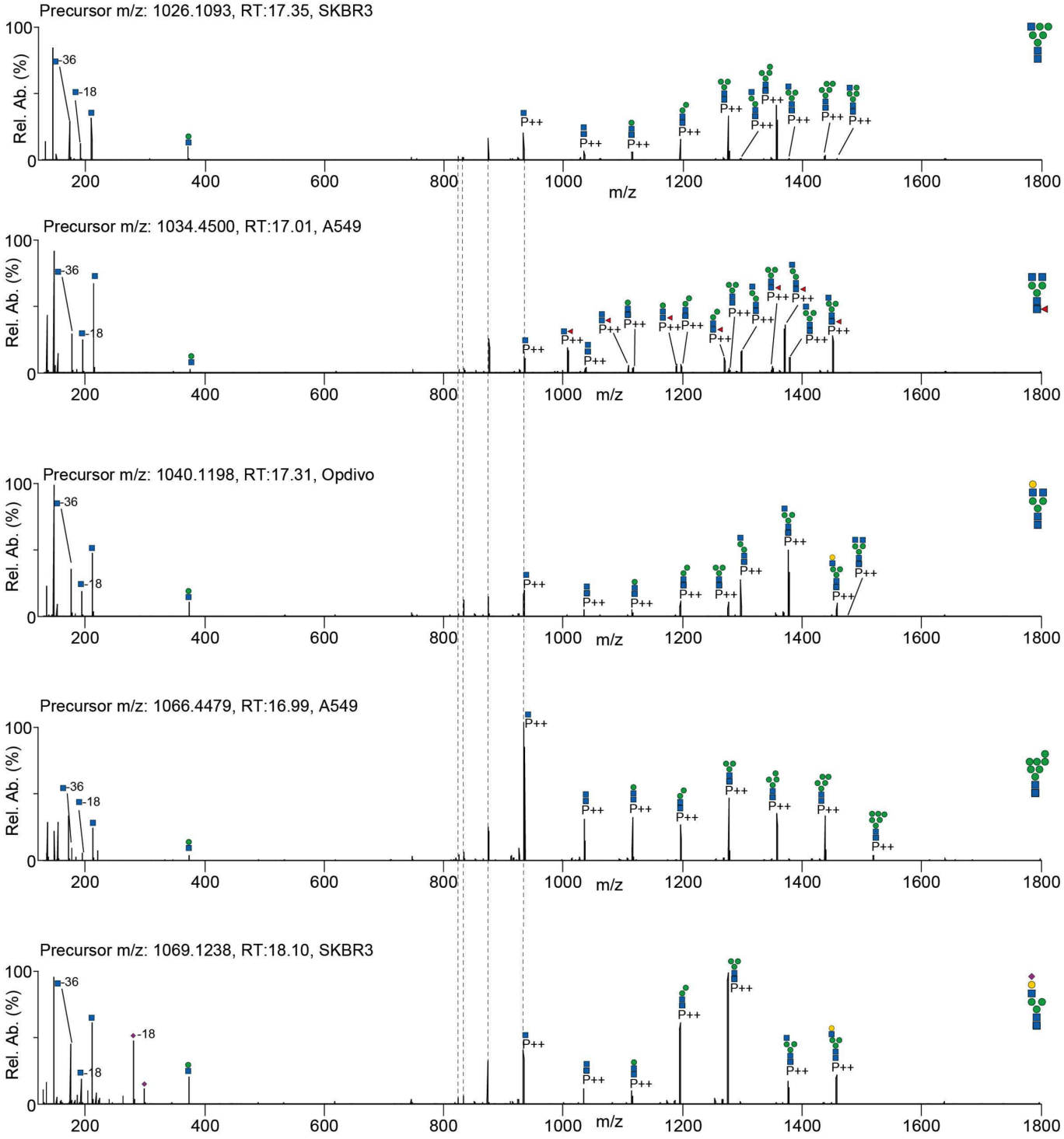
Precursor m/z: 1026.1093, RT:17.35, SKBR3
Precursor m/z: 1034.4500, RT:17.01, A549
Precursor m/z: 1040.1198, RT:17.31, Opdivo
Precursor m/z: 1066.4479, RT:16.99, A549
Precursor m/z: 1069.1238, RT:18.10, SKBR3
Rel. Ab. (%)
m/z
-36
-18
P++

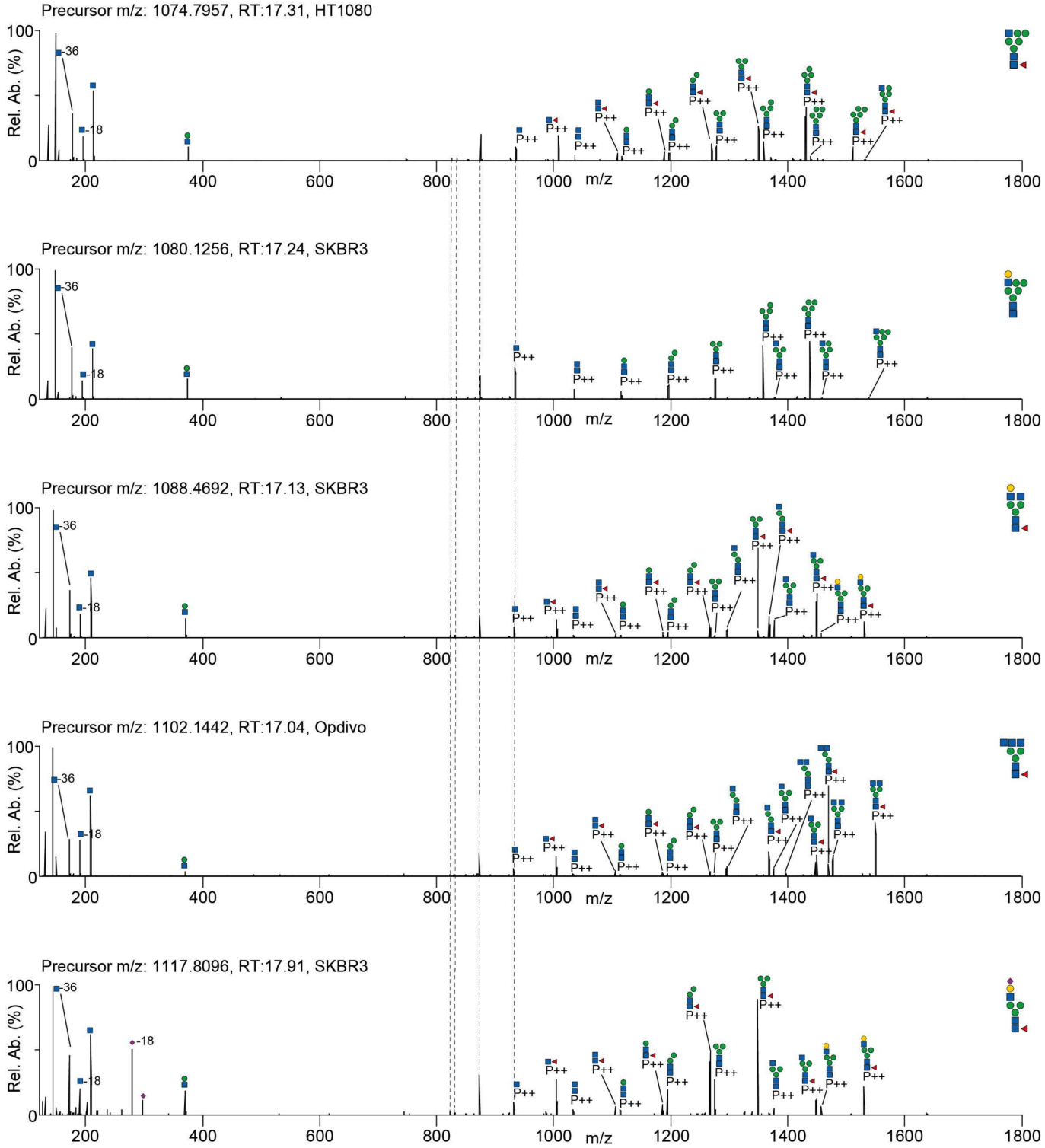
Precursor m/z: 1074.7957, RT:17.31, HT1080
Precursor m/z: 1080.1256, RT:17.24, SKBR3
Precursor m/z: 1088.4692, RT:17.13, SKBR3
Precursor m/z: 1102.1442, RT:17.04, Opdivo
Precursor m/z: 1117.8096, RT:17.91, SKBR3
Rel. Ab. (%)
m/z
-36
-18
P++

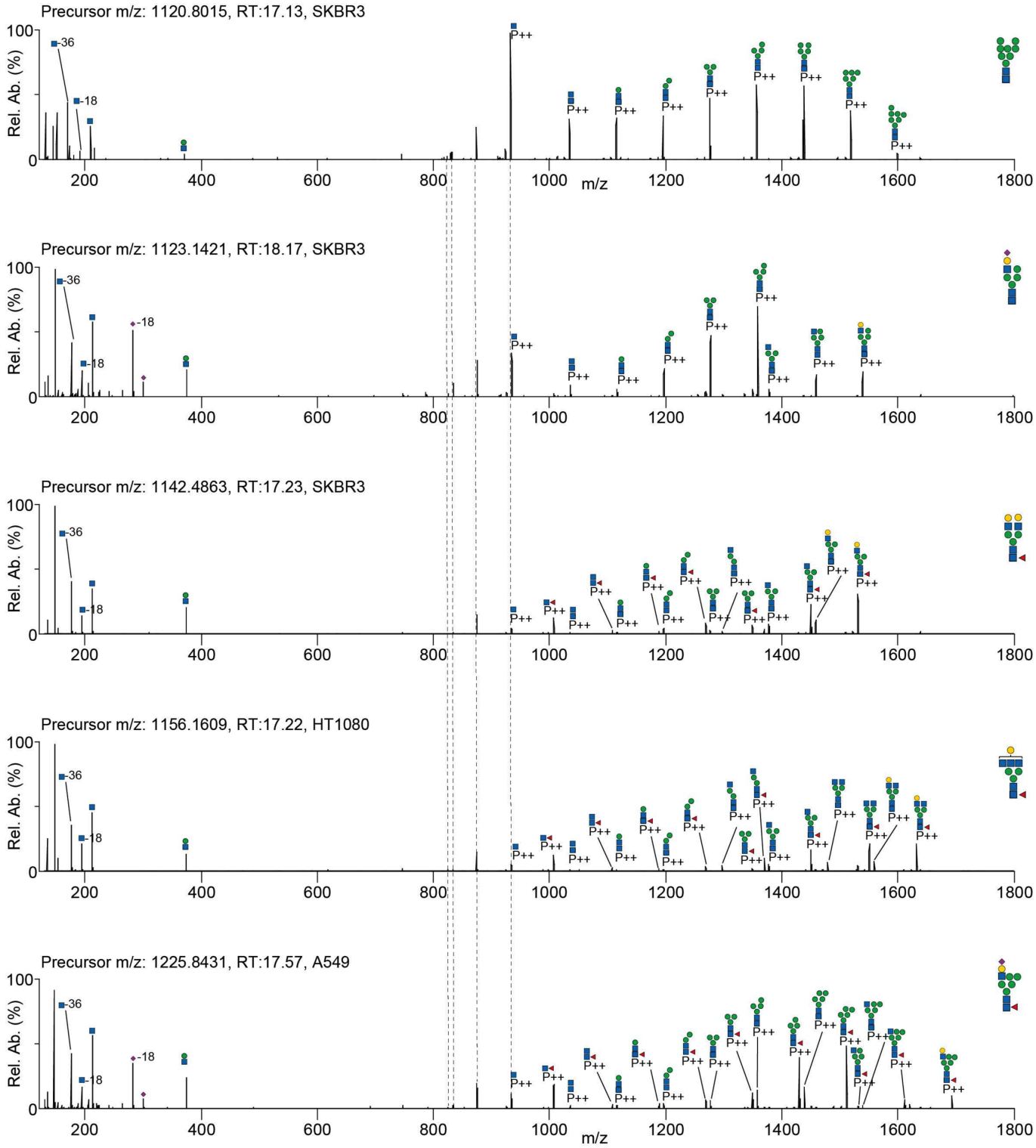
Precursor m/z: 1120.8015, RT:17.13, SKBR3
Precursor m/z: 1123.1421, RT:18.17, SKBR3
Precursor m/z: 1142.4863, RT:17.23, SKBR3
Precursor m/z: 1156.1609, RT:17.22, HT1080
Precursor m/z: 1225.8431, RT:17.57, A549
Rel. Ab. (%)
m/z
-36
-18
P++

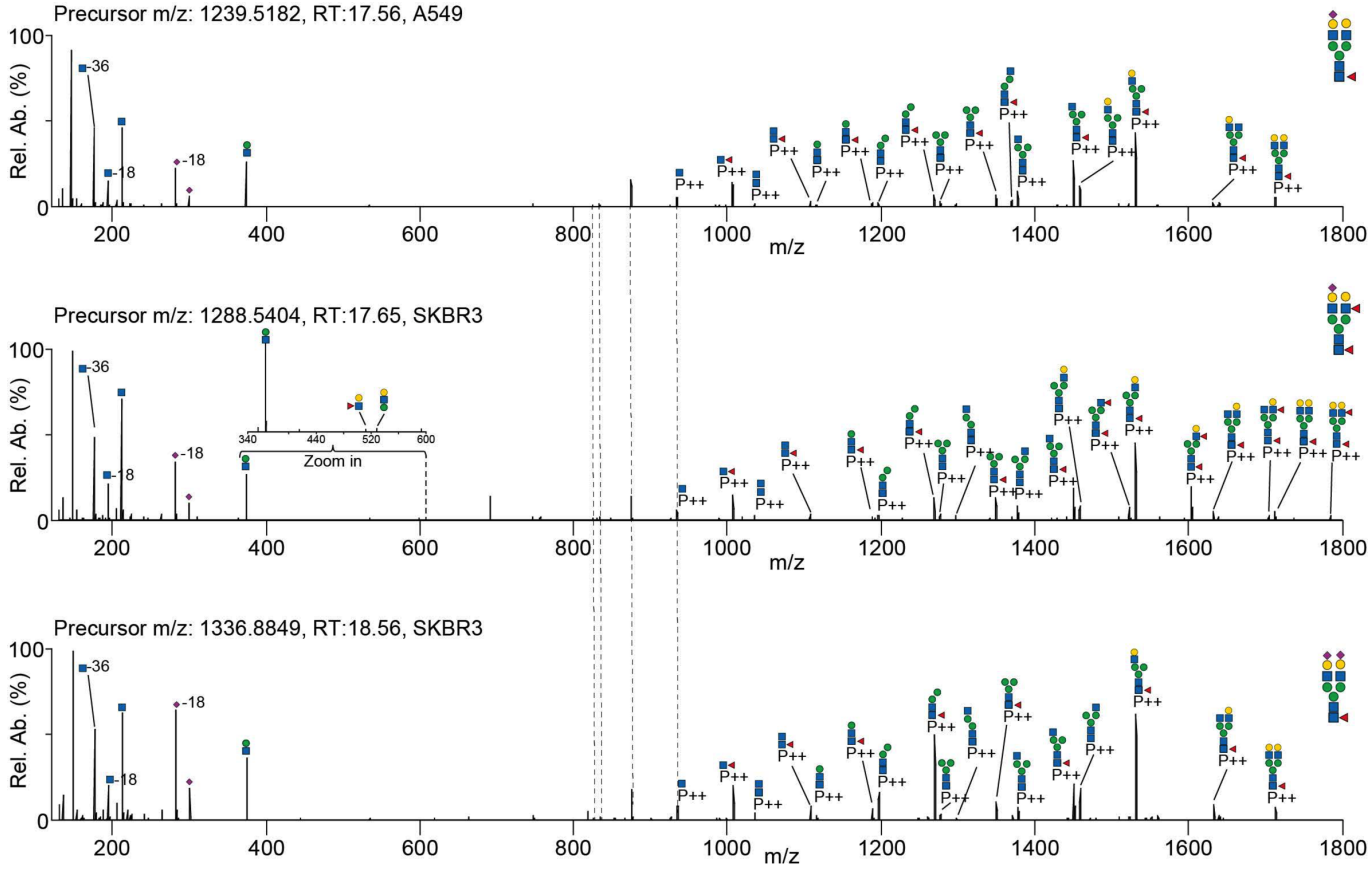
Precursor m/z: 1239.5182, RT:17.56, A549
Precursor m/z: 1288.5404, RT:17.65, SKBR3
Precursor m/z: 1336.8849, RT:18.56, SKBR3
Rel. Ab. (%)
m/z
-36
-18
P++
Zoom in